

PART LAYOUT PLAN

NOTES:

- All Kerb Inlet Grates are Class 'D' and 'Bicycle Safe' to AS 3996 U.N.O.

AS CONSTRUCTED

Rowlands Surveys Pty Ltd (ACN 010 025 260) hereby certify that the works detailed on this drawing, denoted *, have been constructed to the dimensions and levels shown.

Laurence John Nolan
 Director/Registered Surveyor
 Date: 09/03/2018

AS CONSTRUCTED

I, Andrew Ian Wallace of Northern Consulting Engineers hereby certify that the works as shown on the as constructed drawings reflect any changes that were made during the course of construction.

Andrew Ian Wallace
 Andrew Ian Wallace - (RPEQ No. 6743)
 Date: 26/03/2018

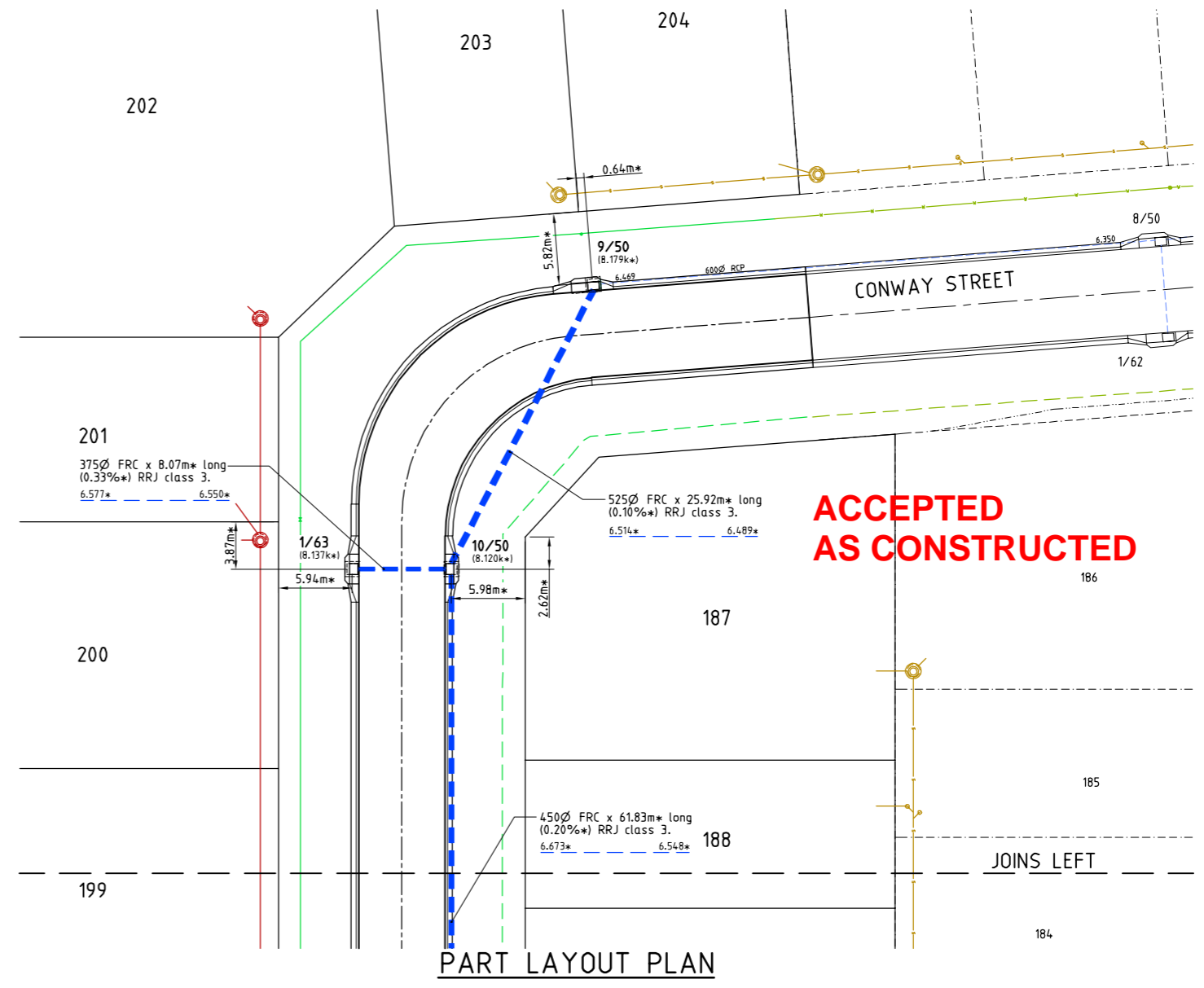

PART LAYOUT PLAN

ACCEPTED AS CONSTRUCTED

STORMWATER STRUCTURE SETOUT TABLE

PIT No.	EASTING	NORTHING	STRUCTURE TYPE	TOP LEVEL
15/50	464364.722*	7874800.260*	Grated Kerb Inlet (2400L)	8.300k*
14/50	464354.921*	7874811.140*	Grated Kerb Inlet (2400C)	8.160k*
13/50	464355.607*	7874819.625*	Grated Kerb Inlet (2400C)	8.139k*
12/50	464367.604*	7874829.380*	Grated Kerb Inlet (2400C)	8.130k*
11/50	464375.666*	7874828.679*	Grated Kerb Inlet (2400C)	8.128k*
10/50	464381.921*	7874890.194*	Grated Kerb Inlet (2400C)	8.120k*
9/50	464395.634*	7874912.188*	Grated Kerb Inlet (2400L)	8.179k*
1/63	464373.888*	7874891.000*	Grated Kerb Inlet (2400C)	8.137k*

- All dimensions are to centre of chamber.
- All grated kerb inlets constructed over 900x900 Type 1 stormwater manhole to Council standard details U.N.O.

LEGEND

- 2/1 (12.000k*) - Pit No. 2/Drainline No. 1
- (12.000k*) - As constructed top of structure levels.
- 12.000k* - As constructed top of kerb level.
- As constructed pipe invert levels.
- RP boundary.
- Stormwater drain line.
- Sewer main.
- Sewer manhole.
- Sewer main.
- Sewer manhole.
- uPVC water main.
- Poly water main.
- Water main.
- Poly water main.
- Stormwater drain line.

PLANNING AND COMMUNITY ENGAGEMENT
 RECEIVED: 27/03/2018

REAL PROPERTY DESCRIPTION
 Lot 900 on SP278572
 Parish of BÖHLE
 County of ELPHINSTONE
 Conway Street - Mount Low

LEVEL DATUM A.H.D. (Der)
 Horizontal Datum GDA' 94 Zone 55
 Refer PM 19351B RL. 8.195
 Bolt and washer in kerb
 FREMONT STREET.

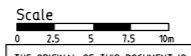

THE ORIGINAL OF THIS DOCUMENT IS COMPLETED TO THE SCALE NOTED. AS REPRODUCTION CAN DISTORT SIZE & SHAPE USE ONLY THE DIMENSIONS PROVIDED ON ARCHITECTURAL &/OR ENGINEERING DRAWINGS. VERIFY DIMENSIONS ON SITE BEFORE CONSTRUCTION.

All work carried out in accordance with LOCAL AUTHORITIES standard details.



Civil & Structural Engineers
 50 Punari Street, Currarjong 4812
 Phone: [07] 4725 5550 Fax: [07] 4725 5850
 Email: mail@nceng.com.au
 Milton Messer & Associates Pty. Ltd.
 ACN 100 817 356

Issue	Description	Date
B	AMENDED TO AS CONSTRUCTED.	06/03/2018
A	ISSUED FOR CONSTRUCTION.	27/03/2017
P2	PRELIMINARY - NOT FOR CONSTRUCTION - ISSUED FOR REQUEST FOR INFORMATION.	27/02/2017
P1	PRELIMINARY - NOT FOR CONSTRUCTION - ISSUED FOR OPERATIONAL WORKS APPROVAL.	14/12/2016

Drawn KJM Date 14/12/2016	In Association With BUSHLAND GROVE PTY LTD	STORMWATER DRAIN LINE PLAN
Checked HAB Approved	BUSHLAND GROVE ESTATE STAGE 15, 18 ALLOTMENT RESIDENTIAL SUBDIVISION, MOUNT LOW	
COPYRIGHT ©		Drawing Number TUR0815/9
		Issue B